

NOTE: IRON PINS FOUND AT ALL PROPERTY CORNERS.

MICROFILMED

TAX MAP REF.  
156-5-11  
156-5-55

This is to certify that on November 18, 1985, I surveyed the property shown on this plat, known as Lot 13 on plat of Property of T.O. and Bessie M. Lawton, recorded in the R.M.C. Office of Greenville County, in Plat Book E at Page 245, and that the property lines, walls and buildings are as shown hereon, that the building located on said lot does not encroach or project on adjacent streets or property, and that no adjacent walls or buildings encroach or project on said premises, and that no utility R/W's cross this property except as shown hereon. According to the Flood Rate Insurance Map and to the best of my knowledge, this structure is not in an Established Flood Zone.

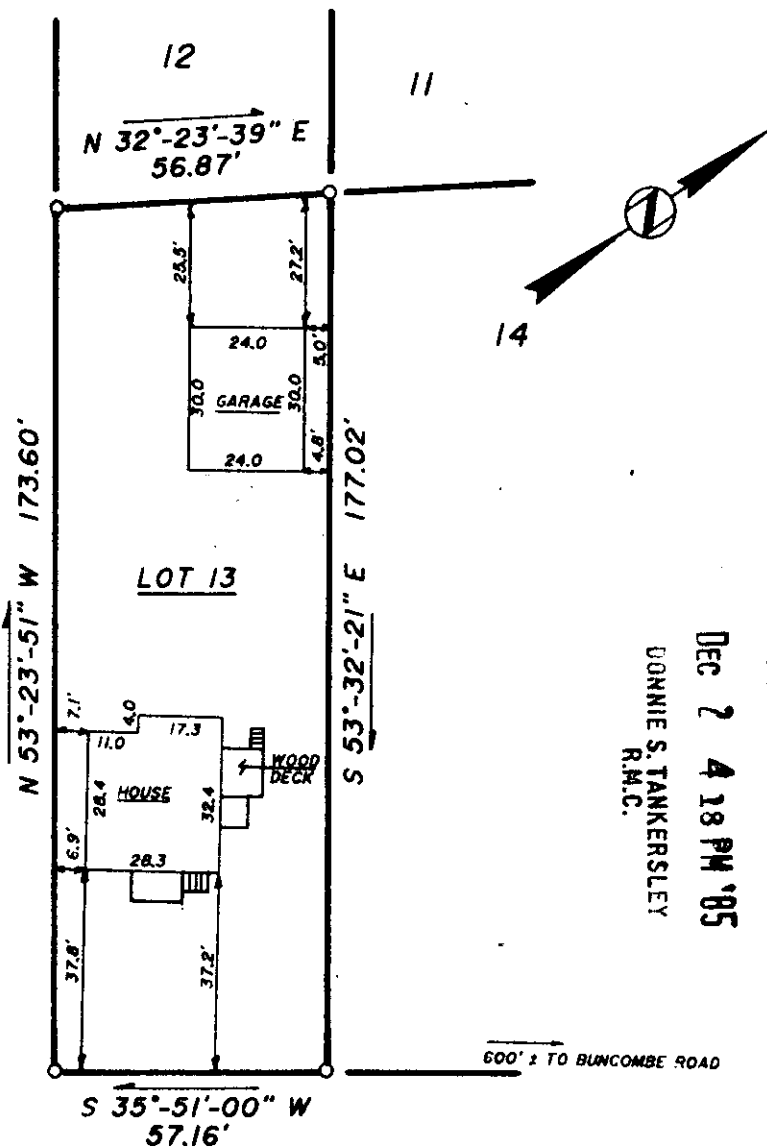

FILED  
GREENVILLE CO., S.C.  
Dec 2 4 18 PM '85  
DONNIE S. TANKERSLEY  
R.M.C.

CORNELIA ST. (GREEN ST.)

12 F. 26

18598

DEC 2 1985 3:29

Fredrick E. Landrith RLS 9545

THIS PROPERTY IS SUBJECT TO ANY AND ALL RIGHTS OF WAY AND EASEMENTS OF RECORD.

LANDRITH SURVEYING  
Land Surveys - Topographical Maps  
Construction Layout

628-C WADE HAMPTON BLVD.  
GREENVILLE, S.C. 29609  
(803) 271-8536

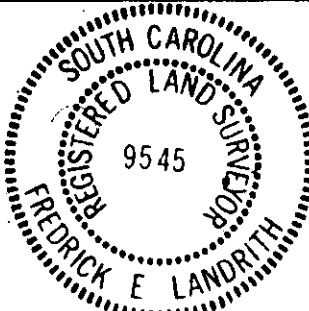

STATE of SOUTH CAROLINA  
COUNTY of GREENVILLE

T.O. & BESSIE M. LAWTON PROP.  
LOT # 13

PROPERTY OF

RONNIE LEE MOORE, JR. ✓  
REBECCA D. JONES

SURVEYED BY LSH

CHK'D BY FEL

DRAWN BY JMW

DATE 11/18/85

SEAL

PROJECT NO. 85-483